

REPORT PREPARED FOR:

Eskerium LLC
254 South Pine St Suite B
Canby, OR 97013

PROJECT#25004497
LAB ID55010946
REPORT DATE2/27/2025



SAMPLE NAME: Live Resin Magic Melon - 15g
DATE RECEIVED: 2/18/2025

| THCA | TOTAL CBD | TOTAL CANNABINOIDS |
|--------|-----------|--------------------|
| 63.75% | 10.99% | 77.93% |

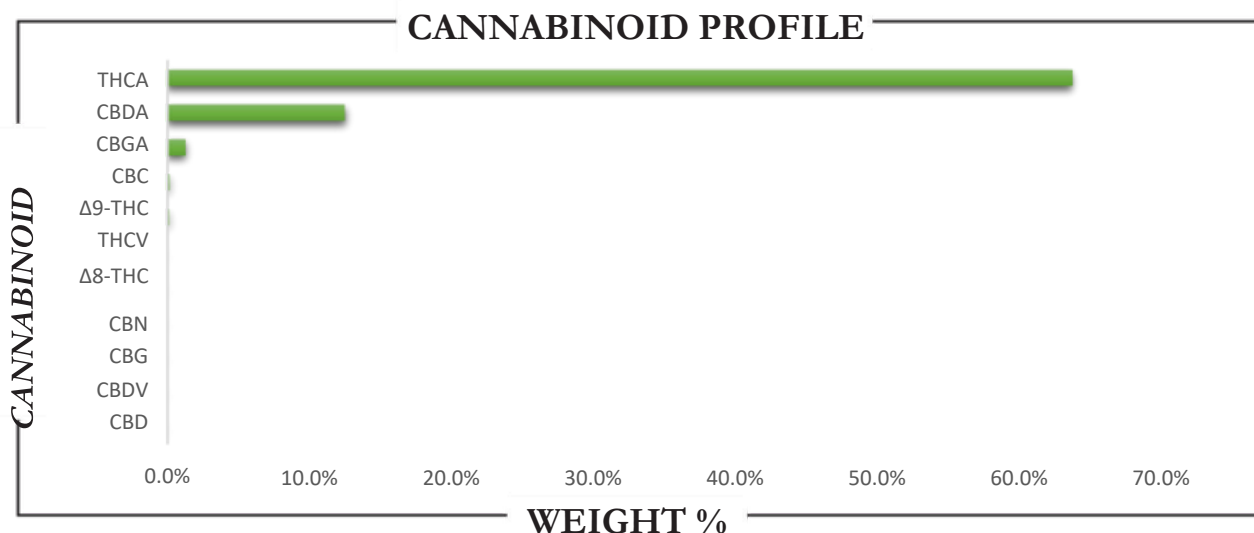

| CANNABINOID | WEIGHT (%) | MG/G |
|-------------|------------|--------|
| CBC | 0.19 | 1.89 |
| CBD | ND | ND |
| CBDA | 12.53 | 125.27 |
| CBDV | ND | ND |
| CBG | ND | ND |
| CBGA | 1.31 | 13.13 |
| CBN | ND | ND |
| Δ8-THC | ND | ND |
| Δ9-THC | 0.15 | 1.49 |
| THCA | 63.75 | 637.55 |
| THCV | ND | ND |
| Total CBD | 10.99 | 109.86 |
| Total CBG | 1.15 | 11.51 |
| Total THC | 56.06 | 560.62 |

Analysis Method: TP-POT-05 By HPLC-
VWD Total THC = (0.877 x THCA) + Δ9-
THC Total CBD = (0.877 x CBDA) +
CBD Total CBG = (0.877 x CBGA) +
CBG ND = Not Detected
Prepared By: IJS
Prep Date: 2/18/2025
Batch ID: FEB1825A-POT
Analyzed By: IJS
Analysis Date: 2/18/2025



APPROVED BY:
JUSTIN HALL
LAB DIRECTOR

Justin Hall
SIGNATURE

2/27/2025
SIGNED ON

CLIENT: Eskerium LLC
PROJECT#: 25004497
SAMPLE NAME: Live Resin OG Kush - 15g
DATE RECEIVED: 2/18/2025 **LAB ID:** 55010946

TERPENES

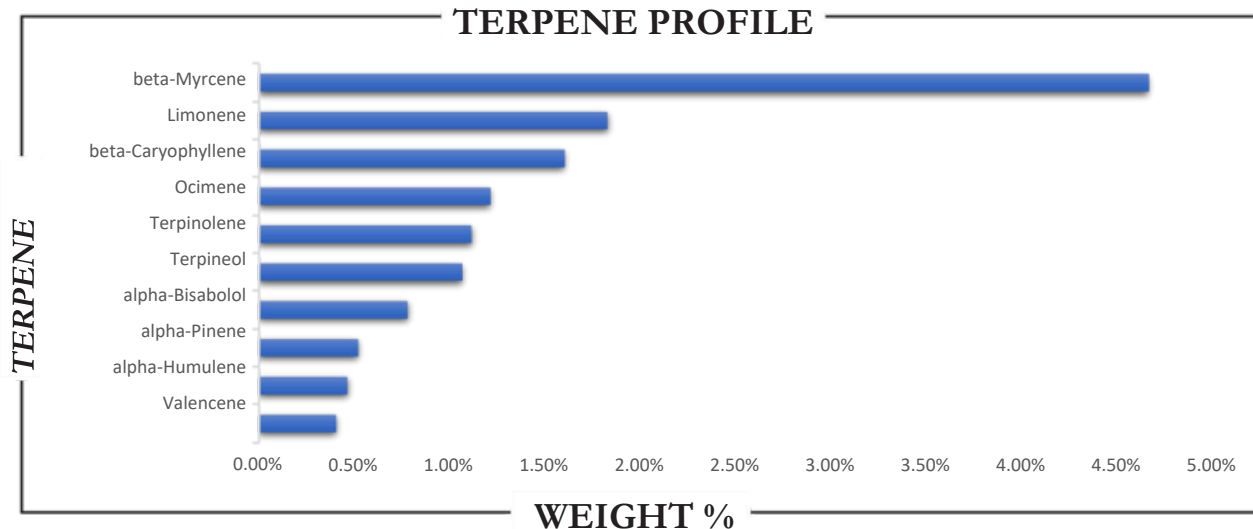

| TERPENE | WEIGHT % | | TERPENE | WEIGHT % | TERPENE | WEIGHT % |
|---------------------|----------|-------|---------------------|----------|------------------|----------|
| alpha-Bisabolol | 0.776 | ND | Caryophyllene oxide | ND | Limonene | 1.824 |
| alpha-Cedrene | 0.461 | 0.017 | Cedrol | 0.091 | Linalool Nerol | 0.289 |
| alpha-Humulene | 0.518 | 0.030 | Eucalyptol | ND | Nerolidol | ND |
| alpha-Phellandrene | 1.601 | 4.661 | Farnesene | ND | Ocimene | 0.051 |
| alpha-Pinene | 0.386 | | Fenchone | ND | Pulegone | 1.212 |
| alpha-Terpinene | | | Fenchyl Alcohol | 0.160 | Sabinene | ND |
| beta-Car yophyllene | | | gamma-Terpinene | ND | Sabinene hydrate | ND |
| beta-Myrcene | | | Geraniol | ND | Terpineol | ND |
| beta-Pinene | | | Geranyl acetate | ND | Terpinolene | 1.064 |
| Bor neol | | | | | Valencene | |
| Camphene | | ND | Guaiol | ND | | 1.111 |
| Camphor | | ND | Hexahydrothymol | ND | | 0.402 |
| 3-Carene | | ND | Isoborneol | ND | | |
| | | 0.017 | Isopulegol | ND | | |

Prepared By: RF Analyzed By: RF
 Prepared Date: 2/20/2025 Analyzed Date: 2/21/2025
 Analysis Batch: FEB2025A-TER

Analyzed by method TP-TER-01 by HS-GCMS
 ND = Analyte not detected
 PPB = Parts per billion

APPROVED BY:
JUSTIN HALL
 LAB DIRECTOR

 SIGNATURE

2/27/2025
 SIGNED ON

CLIENT: Eskerium LLC
PROJECT#: 25004497
SAMPLE NAME: Live Resin OG Kush - 15g
DATE RECEIVED: 2/18/2025 **LAB ID:** 55010946

PESTICIDES

PASS

| PESTICIDE | ACTION LEVEL (PPB) | SAMPLE LEVEL (PPB) | PESTICIDE | ACTION LEVEL (PPB) | SAMPLE LEVEL (PPB) |
|-----------------------|--------------------|--------------------|-------------------------|--------------------|--------------------|
| Acephate | 100 | ND | Imidacloprid | 5000 | ND |
| Acequinocyl | 100 | ND | Kresoxim methyl | 100 | ND |
| Acetamiprid | 100 | ND | Malathion | 500 | ND |
| Aldicarb | LOD | ND | Metaxyl | 100 | ND |
| Avermectin B1a1 | 100 | ND | Methiocarb | LOD | ND |
| Avermectin B1b1 | 100 | ND | Methomyl | 1000 | ND |
| Azoxystrobin | 100 | ND | Methyl-Parathion | LOD | ND |
| Bifenazate | 100 | ND | Mevinphos | LOD | ND |
| Bifenthrin | 3000 | ND | Myclobutanol | 100 | ND |
| Boscalid | 100 | ND | Oxamyl | 500 | ND |
| Captan | 100 | ND | Paclobutrazol | LOD | ND |
| Carbaryl | 500 | ND | Pentachloronitrobenzene | LOD | ND |
| Carbofuran | LOD | ND | Permethrin I | 500 | ND |
| Chlorantraniliprole | 10000 | ND | Phosmet | 100 | ND |
| Chlordane | 100 | ND | Piperonyl butoxide | 3000 | ND |
| Chlorfenapyr | LOD | ND | Prallethrin | 100 | ND |
| Chloromequat chloride | LOD | ND | Propiconazole | 100 | ND |
| Chlorpyrifos | LOD | ND | Propoxur | LOD | ND |
| Clofentezine | 100 | ND | Pyrethrin I | 500 | ND |
| Coumaphos | LOD | ND | Pyrethrin II | 500 | ND |
| Cyfluthrin | 2000 | ND | Pyridaben | 100 | ND |
| Cypermethrin | 1000 | ND | Spinetoram J | 100 | ND |
| Daminozide | LOD | ND | Spinetoram L | 100 | ND |
| Diazinon | 100 | ND | Spinosyn A2 | 100 | ND |
| Dibrom (Naled) | 100 | ND | Spinosyn D2 | 100 | ND |
| Dichlorvos | LOD | ND | Spiromesifen | 100 | ND |
| Dimethoate | LOD | ND | Spirotetramat | 100 | ND |
| Dimethomorph I | 2000 | ND | Spiroxamine | LOD | ND |
| Dimethomorph II | 2000 | ND | Tebuconazole | 100 | ND |
| Ethoprophos | LOD | ND | Thiacloprid | LOD | ND |
| Etofenprox | LOD | ND | Thiamethoxam | 5000 | ND |
| Etoxazole | 100 | ND | Trifloxystrobin | 100 | ND |
| Fenhexamid | 100 | ND | | | |
| Fenoxycarb | LOD | ND | | | |
| Fenpyroximate | 100 | ND | | | |
| Fipronil | LOD | ND | | | |
| Flonicamid | 100 | ND | | | |
| Fludioxonil | 100 | ND | | | |
| Hexythiazox | 100 | ND | | | |
| Imazalil | LOD | ND | | | |

Prepared By: RF Analyzed By: RF
 Prepared Date: 2/24/2025 Analyzed Date: 2/24/2025
 Analysis Batch: FEB2425A-PES
 Analyzed by method TP-PES-01 on HPLC/MS/MS or GC/MS
 ND = Analyte not detected
 PPB = Parts per billion
¹Abamectin is a mixture of Avermectin B1a and Avermectin B1b
²spinosad is a mixture of isomers spinosyn A and spinosyn D

APPROVED BY:
JUSTIN HALL
 LAB DIRECTOR

 SIGNATURE

2/27/2025
 SIGNED ON

CLIENT: Eskerium LLC
PROJECT#: 25004497
SAMPLE NAME: Live Resin OG Kush - 15g
DATE RECEIVED: 2/18/2025 **LAB ID:** 55010946

RESIDUAL SOLVENTS

PASS

| CATEGORY I | PPM | CATEGORY II | PPM |
|--------------------|-----|------------------|-----|
| Ethylene Oxide | ND | Propane | ND |
| Methylene Chloride | ND | Butane/Isobutane | ND |
| Benzene | ND | Pentane | ND |
| 1,2-Dichloroethane | ND | Acetone | ND |
| Chloroform | ND | Acetonitrile | ND |
| Trichloroethylene | ND | Hexane | ND |
| | | Ethyl Acetate | ND |
| | | Heptane | ND |
| | | Methanol | ND |
| | | Diethyl Ether | ND |
| | | Ethanol | ND |
| | | Isopropanol | ND |
| | | Toluene | ND |
| | | m+p Xylene | ND |
| | | o-Xylene | ND |

Prepared By: BRB
 Date Prepared: 2/25/2025
 Analyzed By: BRB
 Analysis Date: 2/25/2025
 Analysis Batch: FEB2525A-SOL
 Analysis method: TP-SOL-01 by HS-GC/MS
 No Category I solvent may be present to pass
 ND = Not detected
 PPM = Parts per million

METALS

PASS

| METALS FDA - CATEGORY I | ACTION LEVEL (PPM) | SAMPLE LEVEL (PPM) |
|----------------------------|-----------------------|-----------------------|
| Arsenic (As) | 1.5 | ND |
| Cadmium (Cd) | 0.5 | ND |
| Lead (Pb) | 0.5 | ND |
| Mercury (Hg) | 3.0 | ND |

Prepared By: HB
 Date Prepared: 2/25/2025
 Analyzed By: HB
 Analysis Date: 2/26/2025
 Analyzed by EPA method 6020A via ICP-OES or ICP-MS
 ND = Not detected
 PPM = Parts per million

APPROVED BY:
JUSTIN HALL
 LAB DIRECTOR

 SIGNATURE

2/27/2025
 SIGNED ON

CLIENT: Eskerium LLC
PROJECT#: 25004497
SAMPLE NAME: Live Resin OG Kush - 15g
DATE RECEIVED: 2/18/2025 **LAB ID:** 55010946

MYCOTOXINS

PASS

| MYCOTOXIN | ACTION LEVEL (PPB) | SAMPLE LEVEL (PPB) |
|--------------|-----------------------|--------------------|
| Aflatoxin B1 | | ND |
| Aflatoxin B2 | Sum of all aflatoxins | ND |
| Aflatoxin G1 | not to exceed 20 PPB | ND |
| Aflatoxin G2 | | ND |
| Ochratoxin | 20 | ND |

Prepared By: DaRteF
 Prepared:
 Analyze2d/24/2025 By:
 Analysis DaRteF
 Analysis Batch: 2/24/2025
 FEB2423A-MYC

Analyzed by TP-MYC-01 on HPLC/MS/MS
 ND = Not detected
 PPB = Parts per billion

MICROBIALS

PASS

| | ACTION LEVEL (CFU/G) | SAMPLE LEVEL (CFU/G) |
|--------------------|----------------------|----------------------|
| Total Coliform | | ND |
| E. Coli | Presence | ND |
| Yeast & Mold | | ND |
| Enterobacteriaceae | | ND |
| Salmonella | Presence | ND |
| Total Count | | ND |

Prepared By: PS
 Date Prepared: 2/18/2025
 Analyzed By: PS
 Analysis Date: 2/18/2025

Analyzed by COMPACTDRY method.
 ND = Not detected
 CFU/G = Colony forming units per gram

APPROVED BY:
JUSTIN HALL
 LAB DIRECTOR

 SIGNATURE

2/27/2025
 SIGNED ON